Capability Process Outline

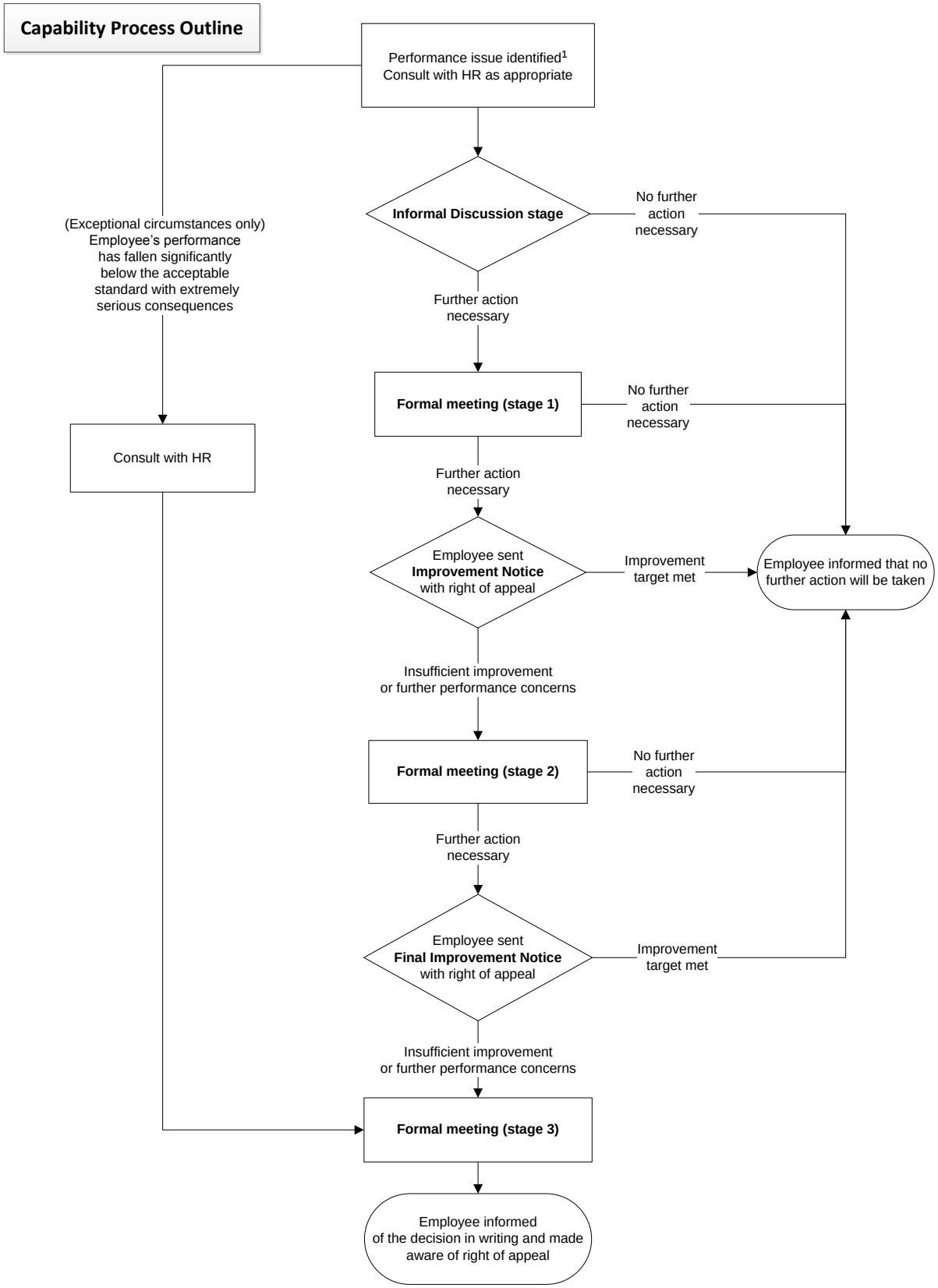

[1]See section 5 of the Capability Guidance on selecting the appropriate procedure