Statutory procedure for making and considering a flexible working request (Section 8)

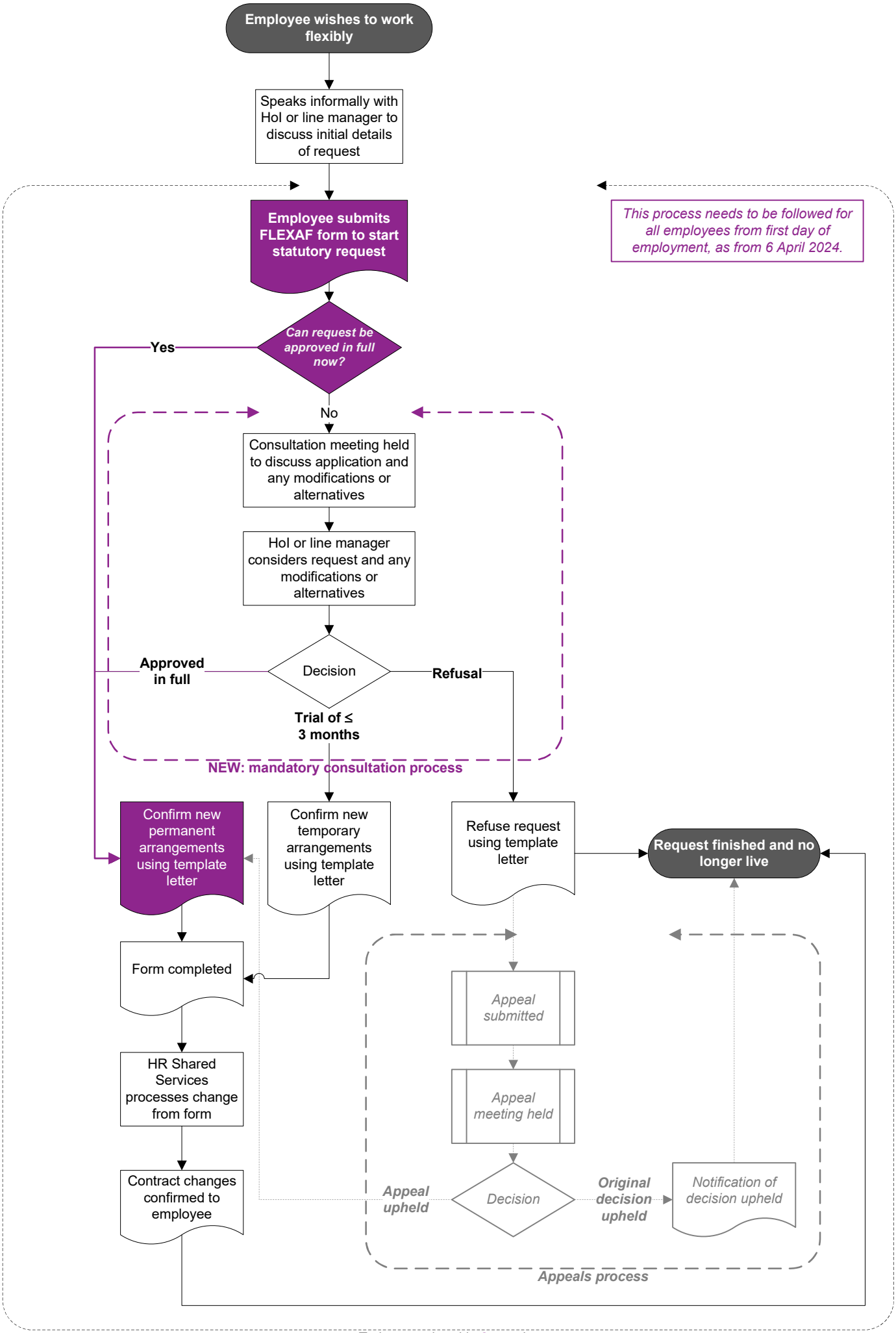

To be completed in 2 months