

## Skilled Worker - New Entrant eligibility

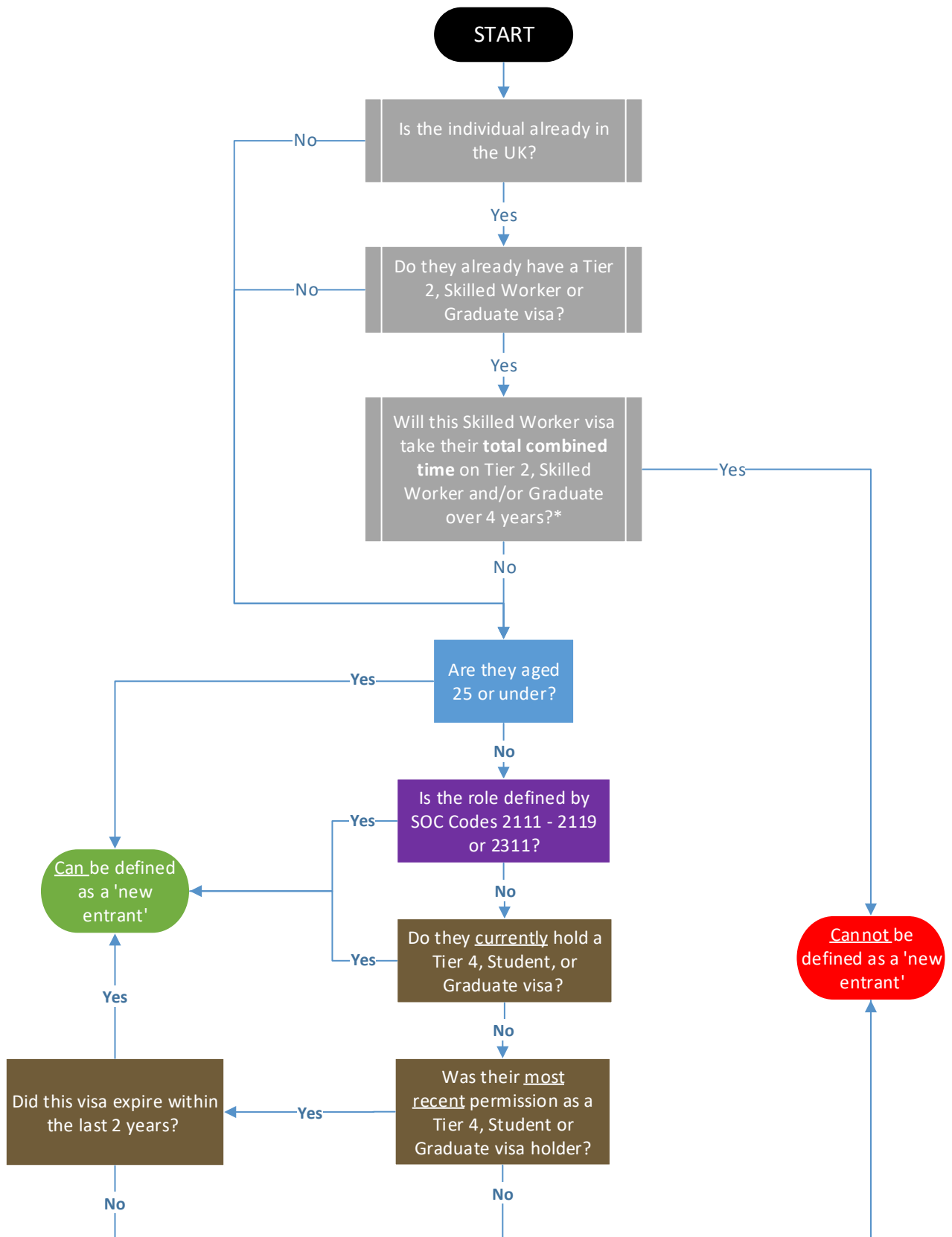

\* If the employment contract is for more than 4 years, the University could still sponsor the individual up to the maximum length of time (ie for up to 4 years from the date their Tier 2, Skilled Worker or Graduate visa was first granted). However, thereafter they would not be eligible for the 'new entrant' rate and their salary would need to meet the minimum in place at the time.